

SCHOOL OF MEDICINE

DEPARTMENT OF ANESTHESIOLOGY



Michelle Sheth
Promotion to
Associate Professor of
Anesthesiology

DEPARTMENT OF BIOCHEMISTRY



Damien Romero
Promotion to Associate
Professor of
Biochemistry with Tenure

DEPARTMENT OF DERMATOLOGY



Nancye K. McCowan
Promotion to Professor of
Dermatology



Julie Porter Wyatt
Promotion to
Associate Professor of
Dermatology

DEPARTMENT OF EMERGENCY MEDICINE



Jonathan S. Jones
Associate Professor of
Emergency Medicine
with Tenure



Brian Tollefson
Promotion to
Associate Professor of
Emergency Medicine

DEPARTMENT OF FAMILY MEDICINE



Molly S. Clark
Promotion to
Associate Professor of
Family Medicine



James Anthony Cloy
Promotion to
Associate Professor of
Family Medicine

DEPARTMENT OF FAMILY MEDICINE



David R. Norris, Jr.
Promotion to
Associate Professor of
Family Medicine



Penni Smith Foster
Promotion to
Associate Professor of
Family Medicine



Thais B. Tonore
Promotion to
Professor of
Family Medicine



Bettina Beech
Professor of
Family Medicine with
Tenure

**DEPARTMENT OF
MEDICINE**



Mark Borganelli
Promotion to
Professor of Medicine,
Division of Cardiology



John G. Winscott
Promotion to Associate
Professor of Medicine,
Division of Cardiology



Walter Woody
Promotion to Associate
Professor of Medicine,
Division of Cardiology



Vince Herrin
Promotion to
Professor of Medicine,
Division of Hematology

**DEPARTMENT OF
MEDICINE**



Debbie Konkle-Parker
Promotion to Professor of
Medicine, Division of
Infectious Disease



Tibor Fulop
Promotion to
Professor of Medicine,
Division of Nephrology



Luis Juncos
Professor of Medicine
With Tenure,
Division of Nephrology



Vikas Majithia
Promotion to
Professor of Medicine,
Division of Rheumatology

**DEPARTMENT OF
MICROBIOLOGY**

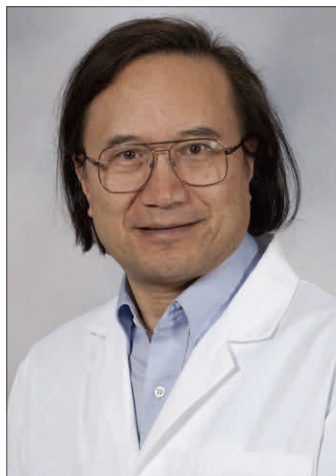

Kounosuke Watabe
Professor of Microbiology
with Tenure

**DEPARTMENT OF
NEUROSURGERY**



Gustavo D. Luzardo
Associate Professor
of Neurosurgery
with Tenure

**DEPARTMENT OF
OBSTETRICS
& GYNECOLOGY**



Sheila D. Bouldin
Promotion to Professor
of Obstetrics and
Gynecology

**DEPARTMENT OF
ORTHOPEDIC
SURGERY &
REHABILITATION**



Sheila G. Lindley
Promotion to Professor of
Orthopedic Surgery and
Rehabilitation

**DEPARTMENT OF
OTOLARYNGOLOGY
& COMMUNICATIVE
SCIENCES**



Charles E. Bishop
Promotion to Associate
Professor of
Otolaryngology &
Communicative Sciences



William P. Daley
Promotion to
Professor of Pathology



Patrick Kyle
Promotion to
Associate Professor of
Pathology

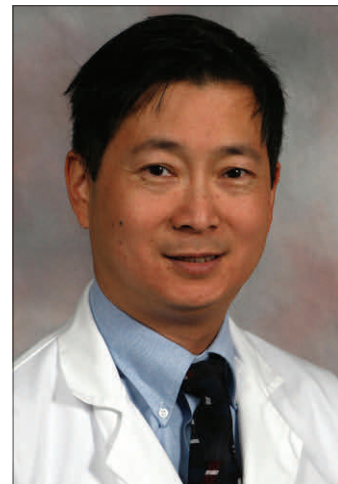

John T. Lam
Associate Professor of
Pathology
with Tenure

**DEPARTMENT OF
PEDIATRICS**



Tami H. Brooks
Promotion to Associate
Professor of Pediatrics,
Division of
Ambulatory Pediatrics



Ruth W. Patterson
Promotion to Associate
Professor of Pediatrics,
Division of
Ambulatory Pediatrics



Sara J. Weisenberger
Promotion to Associate
Professor of Pediatrics,
Division of
Ambulatory Pediatrics



Kim G. Adcock
Promotion to Professor of
Pediatrics, Division of
Clinical Research

**DEPARTMENT OF
PEDIATRICS**



Benjamin C. Dillard
Promotion to Professor of
Pediatrics, Division of
Emergency Medicine



Scott A. Benton
Promotion to Professor of
Pediatrics, Division of
Forensic Medicine



Omar Abdulrahman
Promotion to Professor of
Pediatrics, Division of
Genetics



Hannah B. Gay
Promotion to Professor of
Pediatrics, Division of
Infectious Disease

**DEPARTMENT OF
PEDIATRICS**



Mobolaji E. Famuyide
Promotion to Associate
Professor of Pediatrics,
Division of Neonatology

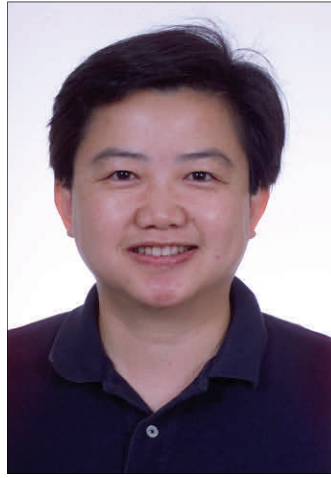

Lir Wan Fan
Promotion to Associate
Professor of Pediatrics,
Division of Neonatology



Mary A. Kosek
Promotion to Professor of
Pediatrics,
Division of Neonatology



Istvan Arany
Professor of Pediatrics
with Tenure,
Division of Nephrology

**DEPARTMENT OF
PHARMACOLOGY AND TOXICOLOGY**

**DEPARTMENT OF
PHYSIOLOGY &
BIOPHYSICS**

**DEPARTMENT OF
PSYCHIATRY &
HUMAN BEHAVIOR**

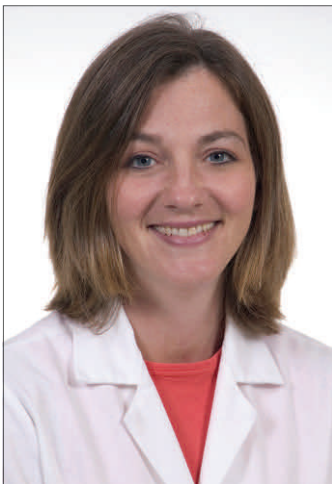

Birdie B. Lamarca
Associate Professor of
Pharmacology and
Toxicology with Tenure

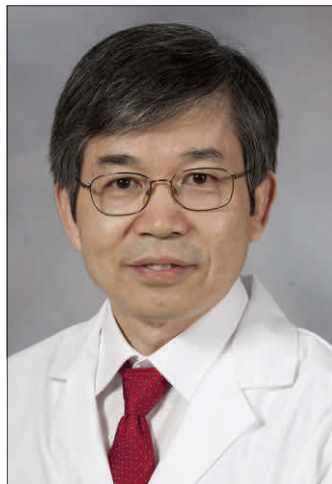

Yin-Yuan Mo
Professor of
Pharmacology and
Toxicology with Tenure



Barbara Alexander
Promotion to
Professor of Physiology
and Biophysics

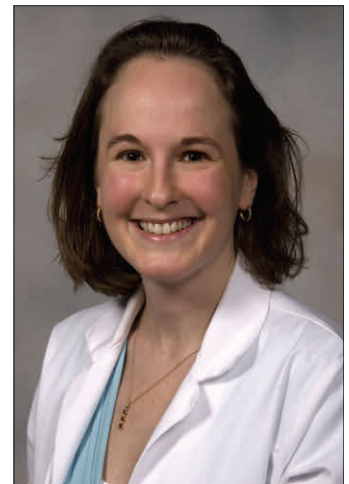

Kim L. Gratz
Promotion to Professor of
Psychiatry and Human
Behavior with Tenure

**DEPARTMENT OF
PSYCHIATRY AND HUMAN BEHAVIOR**

**DEPARTMENT OF
RADIOLOGY**



Faiza Qureshi
Promotion to Associate
Professor of Psychiatry
and Human Behavior



Matthew Tull
Associate Professor of
Psychiatry and Human
Behavior with Tenure

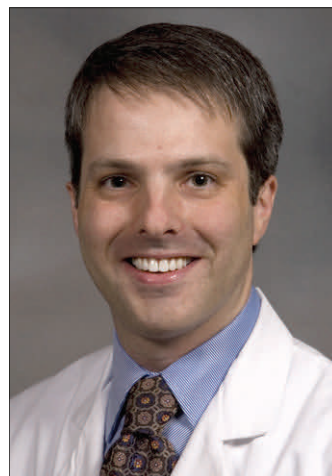

Edward D. Green
Associate Professor of
Radiology with Tenure

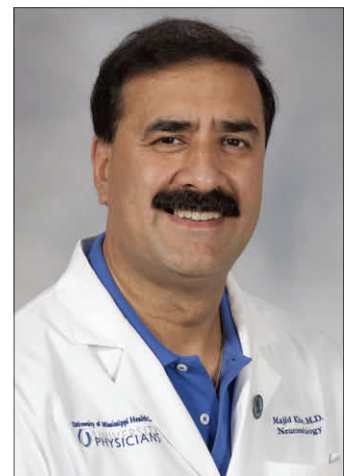

Majid A. Khan
Associate Professor of
Radiology with Tenure

**DEPARTMENT OF
RADIOLOGY**

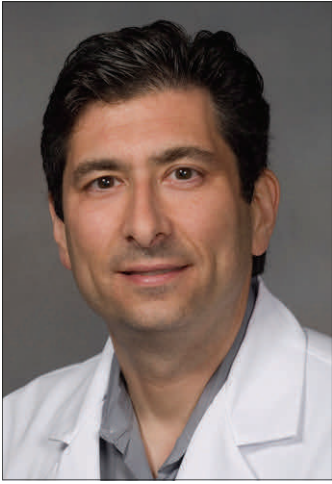

Bruce N. Schlakman
Associate Professor of
Radiology with Tenure



Anson L. Thaggard
Promotion to Associate
Professor of Radiology



Jorge D. Salazar
Promotion to
Professor of Surgery,
Cardiothoracic Division

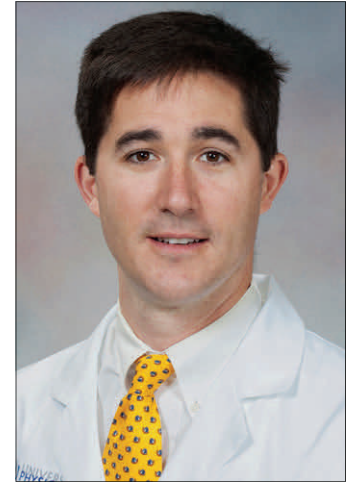

Peter Arnold
Promotion to Associate
Professor of Surgery,
Plastic Division

**SCHOOL OF
MEDICINE**

**SCHOOL OF HEALTH
RELATED PROFESSIONS**

**SCHOOL OF
NURSING**

**DEPARTMENT OF
SURGERY**

**DEPARTMENT
OF RADIOLOGIC
SCIENCES**

**DEPARTMENT OF
MEDICAL
LABORATORY
SCIENCE**



Zachary Baldwin
Promotion to Associate
Professor of Surgery,
Vascular Division



Kristi Moore
Promotion to
Associate Professor of
Radiologic Sciences



Stacy Vance
Associate Professor of
Medical Laboratory
Science with Tenure



Mary Stewart
Promotion to Professor of
Nursing with Tenure